# Vestido de boda de Suzhou HMY Co., Ltd.

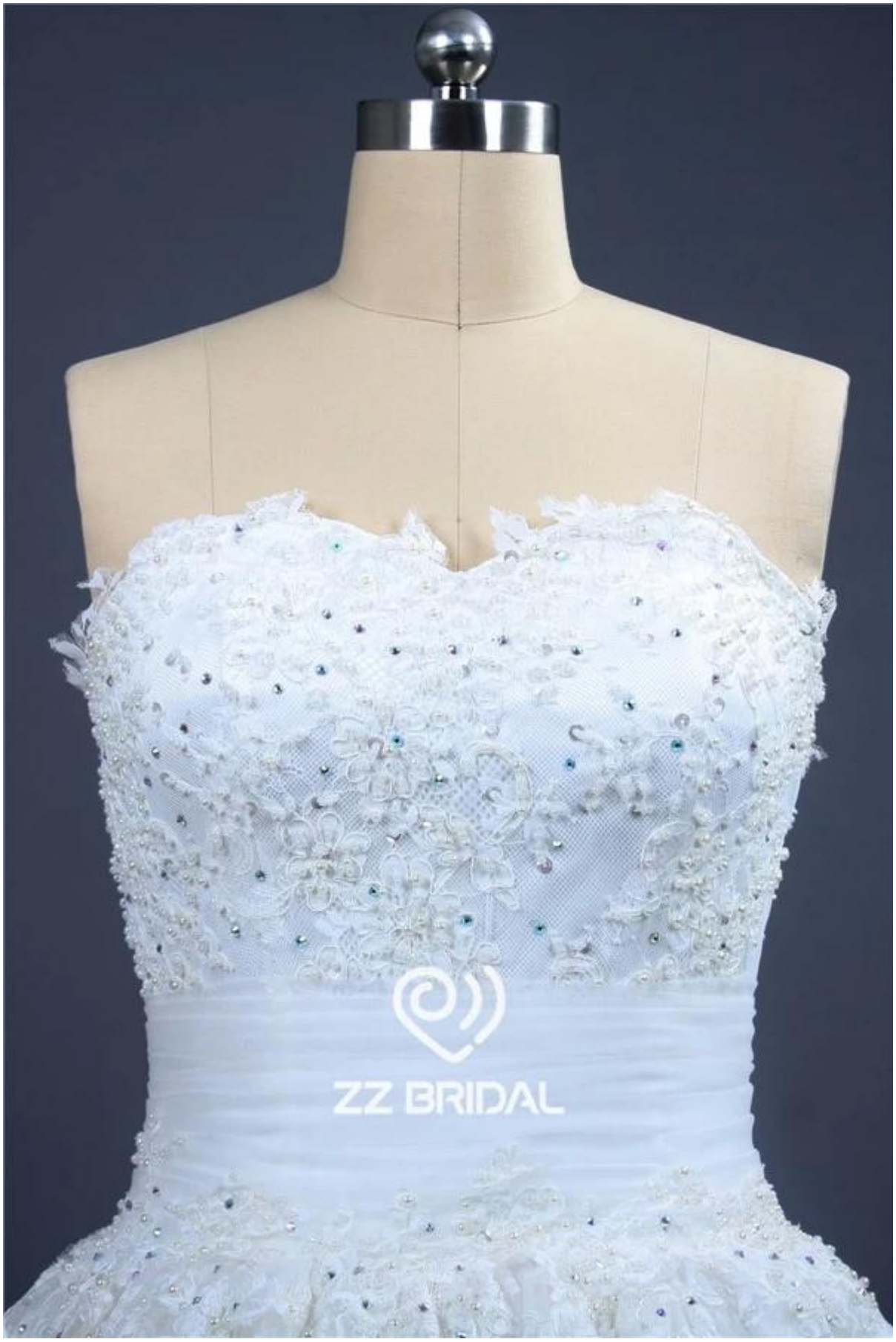
ZZ BRIDAL

ZZ BRIDAL

| | | |
|---|---|---|
| 1) | Nombre Del Producto | Cuadros verdaderos inferior de encaje apliques de encaje escote corazón del A-line con cuentas vestido de novia |
| 2) | Número del estilo | ZZ-W1004 |
| 3) | Tejido | Tul, encaje |
| 4) | MOQ | 1 pieza |

| | | |
|---|---|---|
| 5) | Servicio | OEM y ODM. |
| 6) | Color | Blanco, marfil claro, marfil y champaña o personalizada |
| 7) | Tamaño | Por favor, elija de tablas de tallas, o puede seguir nuestras instrucciones de medición. |
| 8) | Nota | Los precios no incluyen el coste de envío y los accesorios: por ejemplo guantes, velos de la boda o chaquetas, como se muestra en la imagen. |
| 9) | Terminos De Entrega | Por lo general, enviado por Air Express tal como DHL, UPS, EMS, TNT, FEDEX, ARAMEX, TOLL y así sucesivamente. |
| 10) | Plazo De Ejecucion | Fuera de temporada: 10 a 15 días para una orden; Ocupado temporada: 20 a 30 días para una orden. |
| 11) | Pago Condiciones | Western Union, Money Gram, Transferencia bancaria, depósito de garantía, Visa, Master Card. |
| 12) | Atención | Si alguna decoración en los vestidos que desea está fuera de stock, le informaremos antes de realizar el pedido. |
| 13) | Embalaje | Cada vestido en una bolsa de poliéster. |

1: Tamaño Gráficos:

**Standard Dress Size Chart**

| US Size | 2 | | 4 | | 6 | | 8 | | 10 | | 12 | | 14 | | 16 | |
|---|---|---|---|---|---|---|---|---|---|---|---|---|---|---|---|---|
| Europe Size | 32 | | 34 | | 36 | | 38 | | 40 | | 42 | | 44 | | 46 | |
| UK Size | 6 | | 8 | | 10 | | 12 | | 14 | | 16 | | 18 | | 20 | |
| | inch | cm | inch | cm | inch | cm | inch | cm | inch | cm | inch | cm | inch | cm | inch | cm |
| Bust | 32½ | 83 | 33½ | 84 | 34½ | 88 | 35½ | 90 | 36½ | 93 | 38 | 97 | 39½ | 100 | 41 | 104 |
| Waist | 25½ | 65 | 26½ | 68 | 27½ | 70 | 28½ | 72 | 29½ | 75 | 31 | 79 | 32½ | 83 | 34 | 86 |
| Hips | 35¾ | 91 | 36¾ | 92 | 37¾ | 96 | 38¾ | 98 | 39¾ | 101 | 41¾ | 105 | 42¾ | 109 | 44¾ | 112 |
| Hollow to Hem | 58 | 147 | 58 | 147 | 59 | 150 | 59 | 150 | 60 | 152 | 60 | 152 | 61 | 155 | 61 | 155 |
| Natural Height | 63 | 160 | 65 | 160 | 65 | 165 | 65 | 165 | 67 | 170 | 69 | 175 | 69 | 175 | 69 | 175 |

**Plus Size Dress Size Chart**

| US Size | 14W | | 16W | | 18W | | 20W | | 22W | | 24W | | 26W | |
|---|---|---|---|---|---|---|---|---|---|---|---|---|---|---|
| Europe Size | 44W | | 46W | | 48W | | 50W | | 52W | | 54W | | 56W | |
| UK Size | 18W | | 20W | | 22W | | 24W | | 26W | | 28W | | 30W | |
| | inch | cm | inch | cm | inch | cm | inch | cm | inch | cm | inch | cm | inch | cm |
| Bust | 41 | 104 | 43 | 109 | 45 | 114 | 47 | 119 | 49 | 124 | 51 | 130 | 53 | 135 |
| Waist | 34 | 86 | 36¼ | 92 | 38½ | 98 | 40¼ | 104 | 43 | 109 | 45¼ | 115 | 47½ | 121 |
| Hips | 43½ | 110 | 45½ | 116 | 47½ | 121 | 49½ | 126 | 51½ | 131 | 53½ | 136 | 55½ | 141 |
| Hollow to Hem | 61 | 155 | 61 | 155 | 61 | 155 | 61 | 155 | 61 | 155 | 61 | 155 | 61 | 155 |
| Natural Height | 69 | 175 | 69 | 175 | 69 | 175 | 69 | 175 | 69 | 175 | 69 | 175 | 69 | 175 |

2: Mediciones Instrucciones:

Measure around the fullest part of your bust.

Measure around the upper of your breast as shown in the picture.

Measure around the under of your breast as shown in the picture.

Measure around the smallest part of your waist as shown in the picture.

Measure around the hip-bones part as shown in the picture.

Measure around the fullest part of your hips as shown in the picture.

Measure the distance between your two nipples as shown in the picture.

Please stand up straight. Measure the length from hollow to floor without shoes.

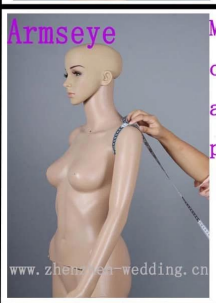


Measure the size of the sleeve-hole as shown in the picture.

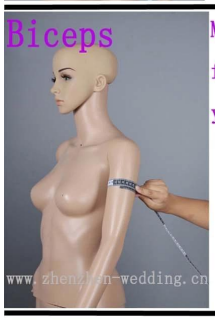


Measure around the fullest part of your biceps.

Measure around the wrist.

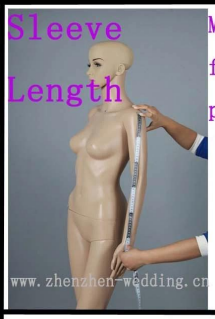


Measure the length from your sholder point to the wrist.

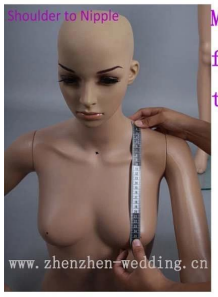


Measure the length from the shoulder to the nipple.

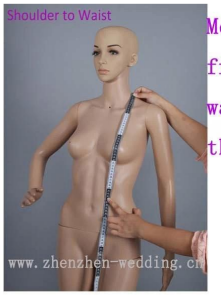


Measure the length from shoulder to waist (through the nipple).

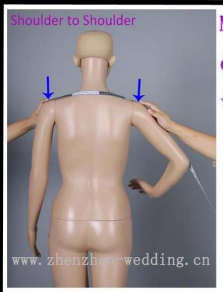


Measure the distand between the shoulders.

Your height from head-top to the floor without shoes.

Measure around the neck bottom.

Measure the height of your shoes' heel

3: Tabla de boda color de ropa:

4: Tratamiento:

## Standard Dress Size Chart

| US Size | 2 | | 4 | | 6 | | 8 | | 10 | | 12 | | 14 | | 16 | |
|---|---|---|---|---|---|---|---|---|---|---|---|---|---|---|---|---|
| Europe Size | 32 | | 34 | | 36 | | 38 | | 40 | | 42 | | 44 | | 46 | |
| UK Size | 6 | | 8 | | 10 | | 12 | | 14 | | 16 | | 18 | | 20 | |
| | inch | cm | inch | cm | inch | cm | inch | cm | inch | cm | inch | cm | inch | cm | inch | cm |
| Bust | 32½ | 83 | 33½ | 84 | 34½ | 88 | 35½ | 90 | 36½ | 93 | 38 | 97 | 39½ | 100 | 41 | 104 |
| Waist | 25½ | 65 | 26½ | 68 | 27½ | 70 | 28½ | 72 | 29½ | 75 | 31 | 79 | 32½ | 83 | 34 | 86 |
| Hips | 35¾ | 91 | 36¾ | 92 | 37¾ | 96 | 38¾ | 98 | 39¾ | 101 | 41¾ | 105 | 42¾ | 109 | 44¾ | 112 |
| Hollow to Hem | 58 | 147 | 58 | 147 | 59 | 150 | 59 | 150 | 60 | 152 | 60 | 152 | 61 | 155 | 61 | 155 |
| Natural Height | 63 | 160 | 65 | 160 | 65 | 165 | 65 | 165 | 67 | 170 | 69 | 175 | 69 | 175 | 69 | 175 |

## Plus Size Dress Size Chart

| US Size | 14W | | 16W | | 18W | | 20W | | 22W | | 24W | | 26W | |
|---|---|---|---|---|---|---|---|---|---|---|---|---|---|---|
| Europe Size | 44W | | 46W | | 48W | | 50W | | 52W | | 54W | | 56W | |
| UK Size | 18W | | 20W | | 22W | | 24W | | 26W | | 28W | | 30W | |
| | inch | cm | inch | cm | inch | cm | inch | cm | inch | cm | inch | cm | inch | cm |
| Bust | 41 | 104 | 43 | 109 | 45 | 114 | 47 | 119 | 49 | 124 | 51 | 130 | 53 | 135 |
| Waist | 34 | 86 | 36¼ | 92 | 38½ | 98 | 40¾ | 104 | 43 | 109 | 45¾ | 115 | 47½ | 121 |
| Hips | 43½ | 110 | 45½ | 116 | 47½ | 121 | 49½ | 126 | 51½ | 131 | 53½ | 136 | 55½ | 141 |
| Hollow to Hem | 61 | 155 | 61 | 155 | 61 | 155 | 61 | 155 | 61 | 155 | 61 | 155 | 61 | 155 |
| Natural Height | 69 | 175 | 69 | 175 | 69 | 175 | 69 | 175 | 69 | 175 | 69 | 175 | 69 | 175 |