Suzhou HMY Wedding Dress Co., Ltd.

ZZ BRIDAL

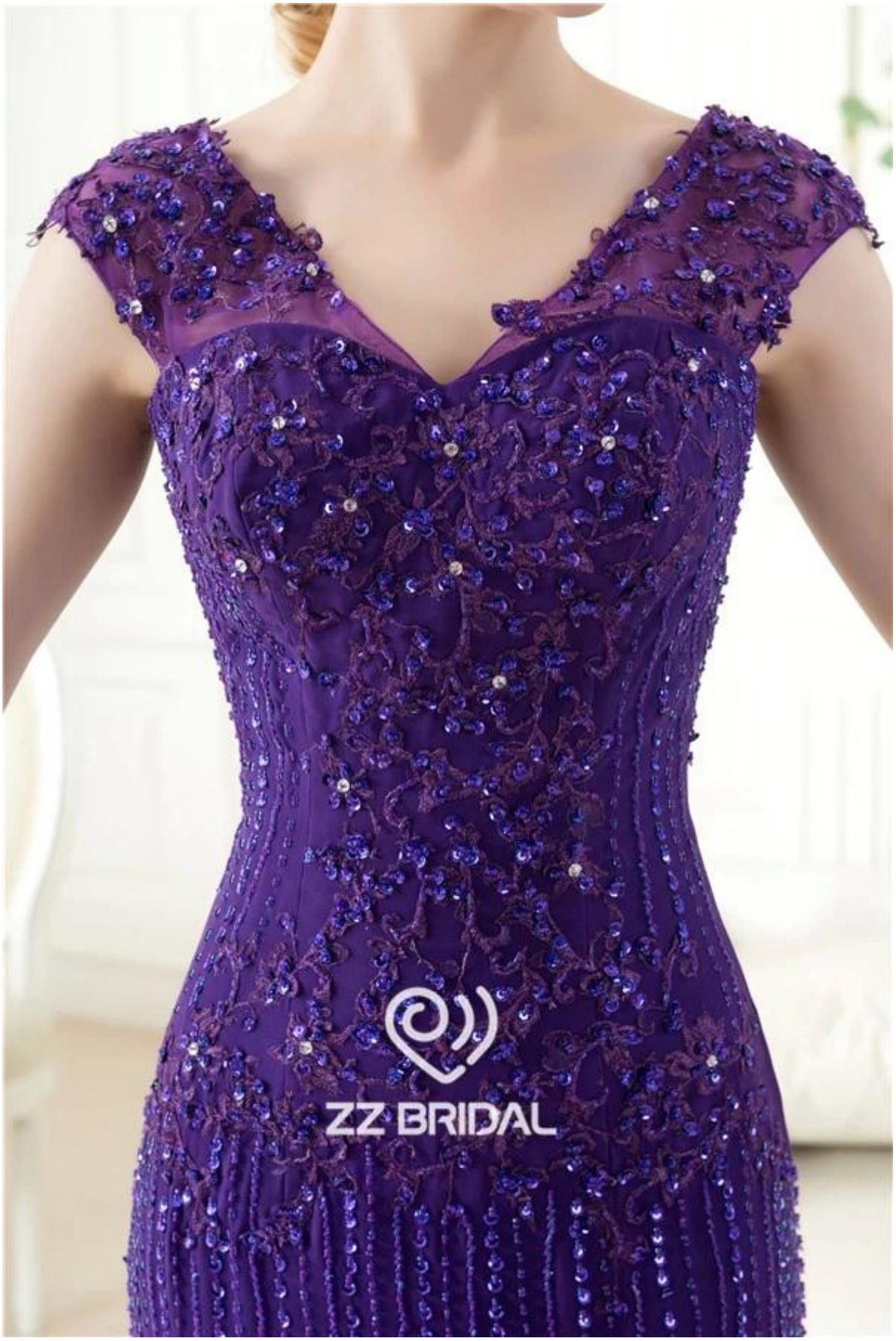
ZZ BRIDAL

1)	Tuotteen nimi	Elegantti suojus hihassa helmillä paljetein v-back merenneito lila pitkä iltapuku toimittaja
2)	Tyyli numero	ZZ-E4021
3)	Kangas	Sifonki
4)	MOQ	1 kpl
5)	Palvelu	OEM-ja ODM.

6)	Väri	Violetti tai räätälöityjä
7)	Koko	Valitse meidän kokotaulukot, tai voit seurata meidän mittausohjeiden.
8)	Huomata	Hinnat eivät sisällä toimituskuluja ja lisävarusteita: kuten käsineet, häät hunnut ja takit, kuten kuvassa.
9)	Toimitusehdot	Yleensä lähetetään Air Express, kuten DHL, UPS, EMS, TNT, FedEx, ARAMEX, TOLL ja niin edelleen.
10)	Johtava Time	Off-season: 10-15 päivä yhden tilauksen; Busy-season: 20-30 päivää yhden tilauksen.
11)	Maksu Ehdot	Western Union, Money Gram, pankkisiirto, Escrow, Visa, Master Card.
12)	Huomio	Jos jotkut koriste leningit haluamasi on loppunut, kerromme sinulle ennen tilausta.
13)	Pakkaus	Jokainen mekko yhdessä polyesteriä pussiin.

1: Kokotaulukot:

Standard Dress Size Chart

US Size	2		4		6		8		10		12		14		16	
Europe Size	32		34		36		38		40		42		44		46	
UK Size	6		8		10		12		14		16		18		20	
	inch	cm	inch	cm	inch	cm	inch	cm	inch	cm	inch	cm	inch	cm	inch	cm
Bust	32½	83	33½	84	34½	88	35½	90	36½	93	38	97	39½	100	41	104
Waist	25½	65	26½	68	27½	70	28½	72	29½	75	31	79	32½	83	34	86
Hips	35¾	91	36¾	92	37¾	96	38¾	98	39¾	101	41¾	105	42¾	109	44¾	112
Hollow to Hem	58	147	58	147	59	150	59	150	60	152	60	152	61	155	61	155
Natural Height	63	160	65	160	65	165	65	165	67	170	69	175	69	175	69	175

Plus Size Dress Size Chart

US Size	14W		16W		18W		20W		22W		24W		26W	
Europe Size	44W		46W		48W		50W		52W		54W		56W	
UK Size	18W		20W		22W		24W		26W		28W		30W	
	inch	cm	inch	cm	inch	cm	inch	cm	inch	cm	inch	cm	inch	cm
Bust	41	104	43	109	45	114	47	119	49	124	51	130	53	135
Waist	34	86	36¼	92	38½	98	40¾	104	43	109	45¾	115	47½	121
Hips	43½	110	45½	116	47½	121	49½	126	51½	131	53½	136	55½	141
Hollow to Hem	61	155	61	155	61	155	61	155	61	155	61	155	61	155
Natural Height	69	175	69	175	69	175	69	175	69	175	69	175	69	175

2: Mitat Ohjeet:

Measure around the fullest part of your bust.

Measure around the upper of your breast as shown in the picture.

Measure around the under of your breast as shown in the picture.

Measure around the smallest part of your waist as shown in the picture.

Measure around the hip-bones part as shown in the picture.

Measure around the fullest part of your hips as shown in the picture.

Measure the distance between your two nipples as shown in the picture.

Please stand up straight. Measure the length from hollow to floor without shoes.

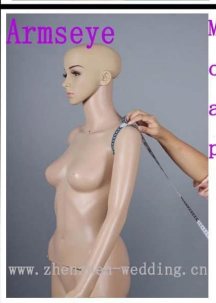

Measure the size of the sleeve-hole as shown in the picture.

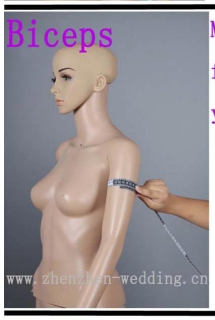

Measure around the fullest part of your biceps.

Measure around the wrist.

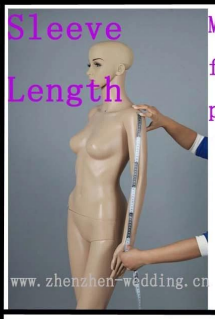

Measure the length from your sholder point to the wrist.

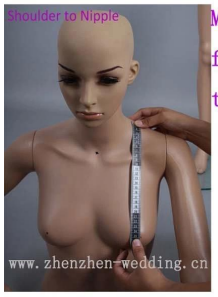

Measure the length from the shoulder to the nipple.

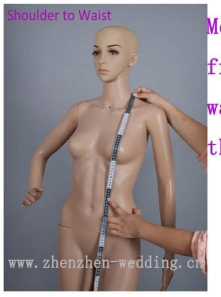

Measure the length from shoulder to waist (through the nipple).

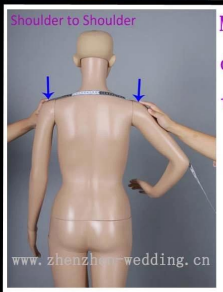

Measure the distand between the shoulders.

Your height from head-top to the floor without shoes.

Measure around the neck bottom.

Measure the height of your shoes' heel

3: iltapuku Värikartta:

新版 货号:8003(弹力色丁)

货号:8003(弹力色丁)

货号:8003(弹力色丁)

4: Processing: