# Suzhou HMY suknia ślubna, Ltd.,

ZZ BRIDAL

ZZ BRIDAL

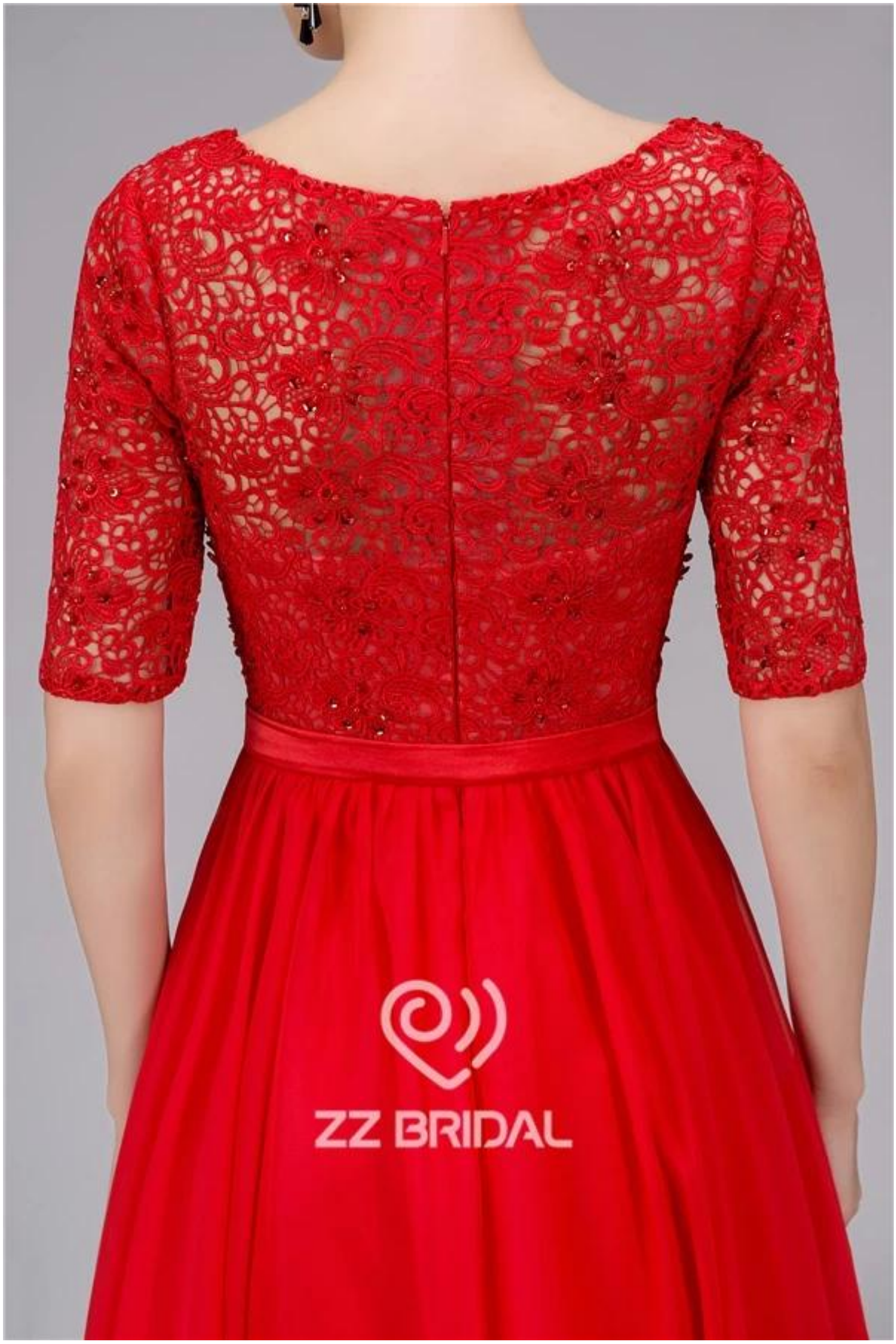


| | | |
|---|---|---|
| 1) | Nazwa Produktu | Elegancki koralikami koronki pół rękawa guipure czerwona sukienka długi wieczór w Chinach |
| 2) | Numer stylu | ZZ-E4017 |
| 3) | Tkanina | Szyfon |

| | | |
|---|---|---|
| 4) | MOQ | 1 kawałek |
| 5) | Serwis | OEM i ODM. |
| 6) | Kolor | Czerwony lub dostosowane |
| 7) | Rozmiar | Proszę wybrać jedną z naszych wykresów wielkości lub możesz śledzić nasze instrukcje pomiarowych. |
| 8) | Uwaga | Ceny nie zawierają kosztów wysyłki i wszelkie akcesoria: tak jak rękawiczki, welony ślubne lub kurtki, jak pokazano na rysunku. |
| 9) | Warunki Dostawy | Zazwyczaj wysłany przez Air Express, takich jak DHL, UPS, EMS, TNT, FedEx, Aramex Toll i tak dalej. |
| 10) | Główny czas | Poza sezonem: 10-15 dni do jednego celu; Busy sezonie: 20-30 dni do jednego celu. |
| 11) | Płatność Warunki korzystania | Western Union, Money Gram, Przelew, Depozyt, Visa, Master Card. |
| 12) | Uwaga | Jeśli jakiś dekoracji na sukienki, które mają na stanie, będziemy Was informować przed złożeniem zamówienia. |
| 13) | Opakowania | Każda sukienka w jednej torbie poliestrowej. |

1: Wielkość Wykresy:

**Standard Dress Size Chart**

| US Size | 2 | | 4 | | 6 | | 8 | | 10 | | 12 | | 14 | | 16 | |
|---|---|---|---|---|---|---|---|---|---|---|---|---|---|---|---|---|
| Europe Size | 32 | | 34 | | 36 | | 38 | | 40 | | 42 | | 44 | | 46 | |
| UK Size | 6 | | 8 | | 10 | | 12 | | 14 | | 16 | | 18 | | 20 | |
| | inch | cm | inch | cm | inch | cm | inch | cm | inch | cm | inch | cm | inch | cm | inch | cm |
| Bust | 32½ | 83 | 33½ | 84 | 34½ | 88 | 35½ | 90 | 36½ | 93 | 38 | 97 | 39½ | 100 | 41 | 104 |
| Waist | 25½ | 65 | 26½ | 68 | 27½ | 70 | 28½ | 72 | 29½ | 75 | 31 | 79 | 32½ | 83 | 34 | 86 |
| Hips | 35¾ | 91 | 36¾ | 92 | 37¾ | 96 | 38¾ | 98 | 39¾ | 101 | 41¾ | 105 | 42¾ | 109 | 44¾ | 112 |
| Hollow to Hem | 58 | 147 | 58 | 147 | 59 | 150 | 59 | 150 | 60 | 152 | 60 | 152 | 61 | 155 | 61 | 155 |
| Natural Height | 63 | 160 | 65 | 160 | 65 | 165 | 65 | 165 | 67 | 170 | 69 | 175 | 69 | 175 | 69 | 175 |

**Plus Size Dress Size Chart**

| US Size | 14W | | 16W | | 18W | | 20W | | 22W | | 24W | | 26W | |
|---|---|---|---|---|---|---|---|---|---|---|---|---|---|---|
| Europe Size | 44W | | 46W | | 48W | | 50W | | 52W | | 54W | | 56W | |
| UK Size | 18W | | 20W | | 22W | | 24W | | 26W | | 28W | | 30W | |
| | inch | cm | inch | cm | inch | cm | inch | cm | inch | cm | inch | cm | inch | cm |
| Bust | 41 | 104 | 43 | 109 | 45 | 114 | 47 | 119 | 49 | 124 | 51 | 130 | 53 | 135 |
| Waist | 34 | 86 | 36¼ | 92 | 38½ | 98 | 40¾ | 104 | 43 | 109 | 45¾ | 115 | 47½ | 121 |
| Hips | 43½ | 110 | 45½ | 116 | 47½ | 121 | 49½ | 126 | 51½ | 131 | 53½ | 136 | 55½ | 141 |
| Hollow to Hem | 61 | 155 | 61 | 155 | 61 | 155 | 61 | 155 | 61 | 155 | 61 | 155 | 61 | 155 |
| Natural Height | 69 | 175 | 69 | 175 | 69 | 175 | 69 | 175 | 69 | 175 | 69 | 175 | 69 | 175 |

2: Pomiary Instrukcje:

Measure around the fullest part of your bust.

Measure around the upper of your breast as shown in the picture.

Measure around the under of your breast as shown in the picture.

Measure around the smallest part of your waist as shown in the picture.

Measure around the hip-bones part as shown in the picture.

Measure around the fullest part of your hips as shown in the picture.

Measure the distance between your two nipples as shown in the picture.

Please stand up straight. Measure the length from hollow to floor without shoes.

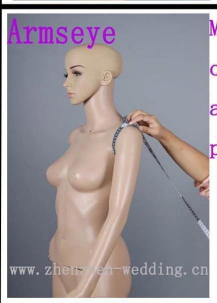


Measure the size of the sleeve-hole as shown in the picture.

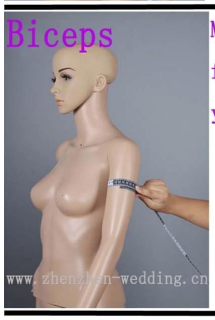


Measure around the fullest part of your biceps.

Measure around the wrist.

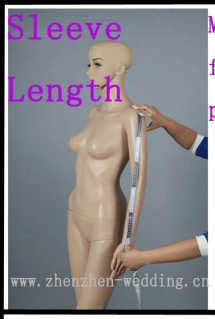


Measure the length from your sholder point to the wrist.

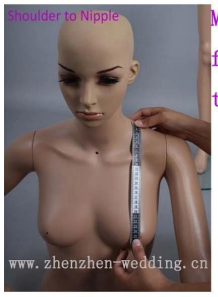


Measure the length from the shoulder to the nipple.

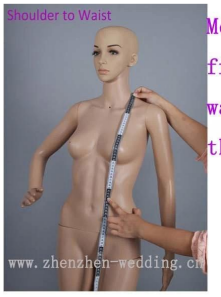


Measure the length from shoulder to waist (through the nipple).

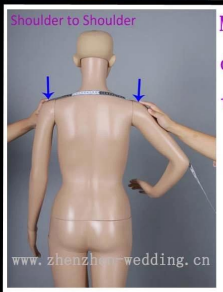


Measure the distand between the shoulders.

Your height from head-top to the floor without shoes.

Measure around the neck bottom.

Measure the height of your shoes' heel

3: Wykres Evening Dress Kolor:

**新版** 货号:8003(弹力色丁)

货号:8003(弹力色丁)

货号:8003(弹力色丁)

4: tworzenie:

1:Designing
2:CAD Engraving
3:Tailoring
4:Sewing
5:Ironing
6:Pleating
7:Appliques
8:Hand-sewing
9:Hand-beading
10:Checking
11:Taking photos
12:Packing
13:Shipping
14:Delivery
DHL
EXPRESS
DHL
中外运敦豪